

- Restaurants
- Hotels
- Attractions
- Transit
- Parking
- Pharmacies
- ATMs

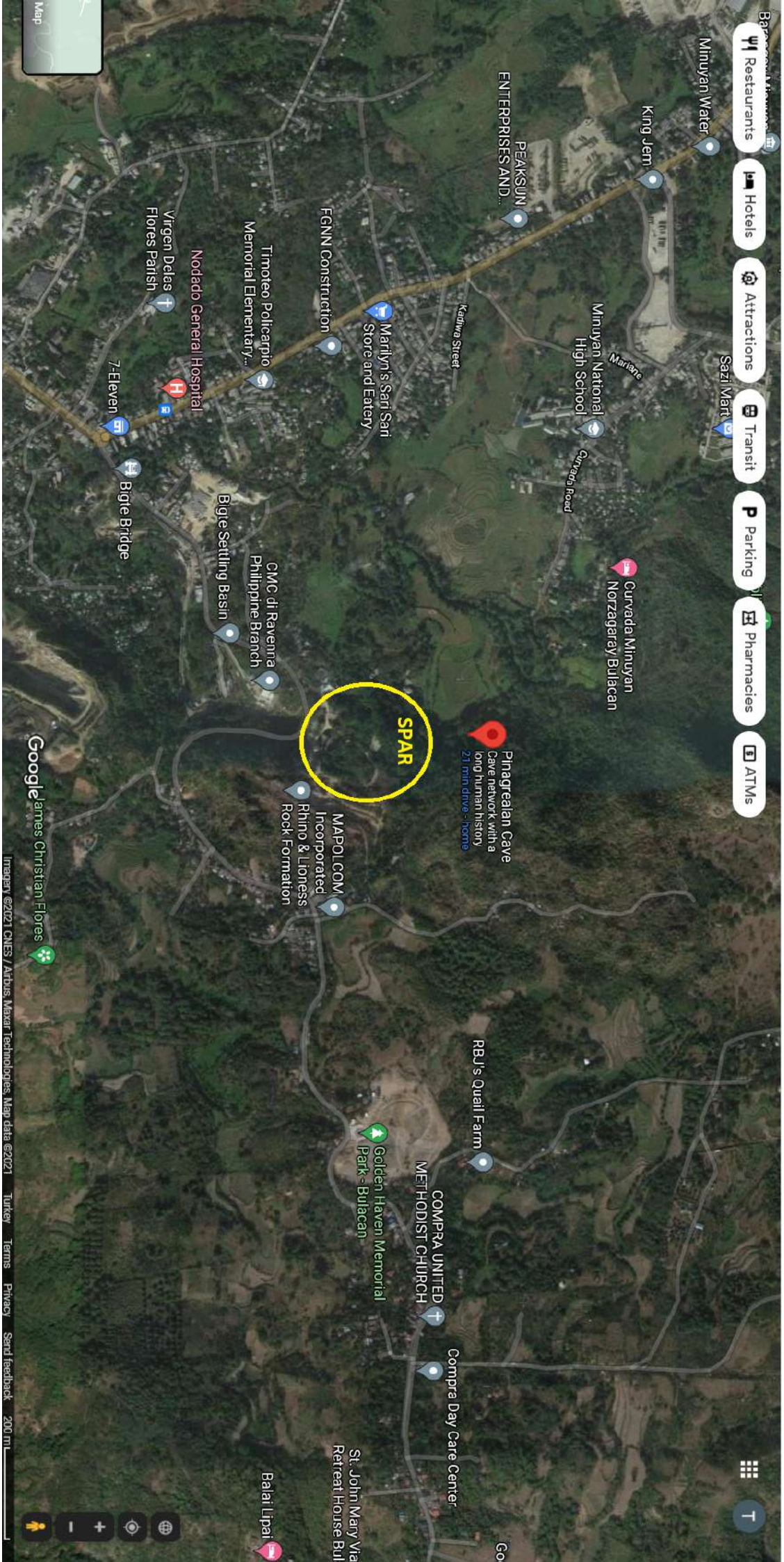

Pinagrealan Cave
Cave network with a long human history
21 min drive - home

SPAR

MAPOL.COM
Incorporated
Rhino & Lioness
Rock Formation

CMC di Ravenra
Philippine Branch

Timoteo Polcarpio Memorial Elementary...

Virgen Datas Flores Parish

7-Eleven

Bigle Bridge

Nodado General Hospital

Google James Christian Flores

Images ©2021 CNES / Airbus, Maxar Technologies, Map data ©2021

Turkey Terms Privacy Send feedback 200 m



REPUBLIC OF THE PHILIPPINES
Municipality of Norzagaray
Bulacan
OFFICE OF THE TREASURER

August 15, 1955

TO WHOM IT MAY CONCERN:

This is to certify that according to the records under the custody of this office, Mrs. APOLONIA S. CRUZ is the registered owner of the real properties assessed for taxation purposes in this municipality to wit:

Tax No:	Location	Kind of prop	Area in sq meters	Assessed Value
763	Minuyan	Palayero	1-25-00	₱ 880.00
"	do	Pastureland	2-09222	80.00
764	Alinsangan	Palayero	50-00	300.00
"	do	Cogonales	3-50-00	200.00
765	Sandico st.	Dwelling house		280.00
T o t a l . . .				₱ 1740.00

This is to certify further that the said properties are paid 60% for the year 1955.



Moises R. Correa
MOISES R. CORREA
Municipal Treasurer

NOTE:

Issued upon request of the owner Mrs. Apolonia S. Cruz for identification purposes. Paid under R/ 391165 this 15th day of August 1955.



PLAN
OF
MINING CLAIMS
SURVEYED & CLAIMED BY
SPAR DEVELOPMENT CO.

SHOWING CONFLICT WITH PRIVATE LAND
SURVEYS CLAIMED BY ABUNDIO AND
APOLONIA S. CRUZ

SITUATED IN THE
BARRIO OF BIGTE
MUNICIPALITY OF MORZAGARAY
PROVINCE OF BULACAN
ISLAND OF LUZON

CONTAINING AN AGG. AREA OF 51,262 HGA

SCALE 1:2000

PREPARED & VERIFIED JUNE 1-18, 1965 BY

ARGENO VILLALUZ
PRIVATE & PUBLIC SURVEYOR

ANNEX 2.

LINE	BEARINGS	DISTANCES
1	N 17° 22' E	59.62 M
2	S 13° 51' 04" W	27.62 M
3	S 23° 50' 00" W	20.05 M
4	N 12° 32' 20" N	18.50 M
5	N 28° 36' E	22.80 M
6	N 45° 35' E	138.05 M
LOT 2		
7	S 4° 43' N	95.63 M
8	S 28° 58' E	125.10 M
9	S 23° 50' 00" W	125.02 M
10	N 12° 32' 20" N	125.02 M
11	S 23° 50' 00" W	125.02 M
12	S 23° 50' 00" W	125.02 M
13	S 23° 50' 00" W	125.02 M
14	S 23° 50' 00" W	125.02 M
15	S 23° 50' 00" W	125.02 M
16	S 23° 50' 00" W	125.02 M
17	S 23° 50' 00" W	125.02 M
18	S 23° 50' 00" W	125.02 M
19	S 23° 50' 00" W	125.02 M
20	S 23° 50' 00" W	125.02 M
21	S 23° 50' 00" W	125.02 M
22	S 23° 50' 00" W	125.02 M

LOT	Area
1	35.8894
2	83.524
3	35.25
4	35.25
5	43.18
6	49.71
7	49.71
8	49.71
9	49.71
10	49.71
11	49.71
12	49.71
13	49.71
14	49.71
15	49.71
16	49.71
17	49.71
18	49.71
19	49.71
20	49.71
21	49.71
22	49.71
Total Area from Delineation	
Area	1874.64
CONCRETE	
Area	1874.64
Area	1874.64

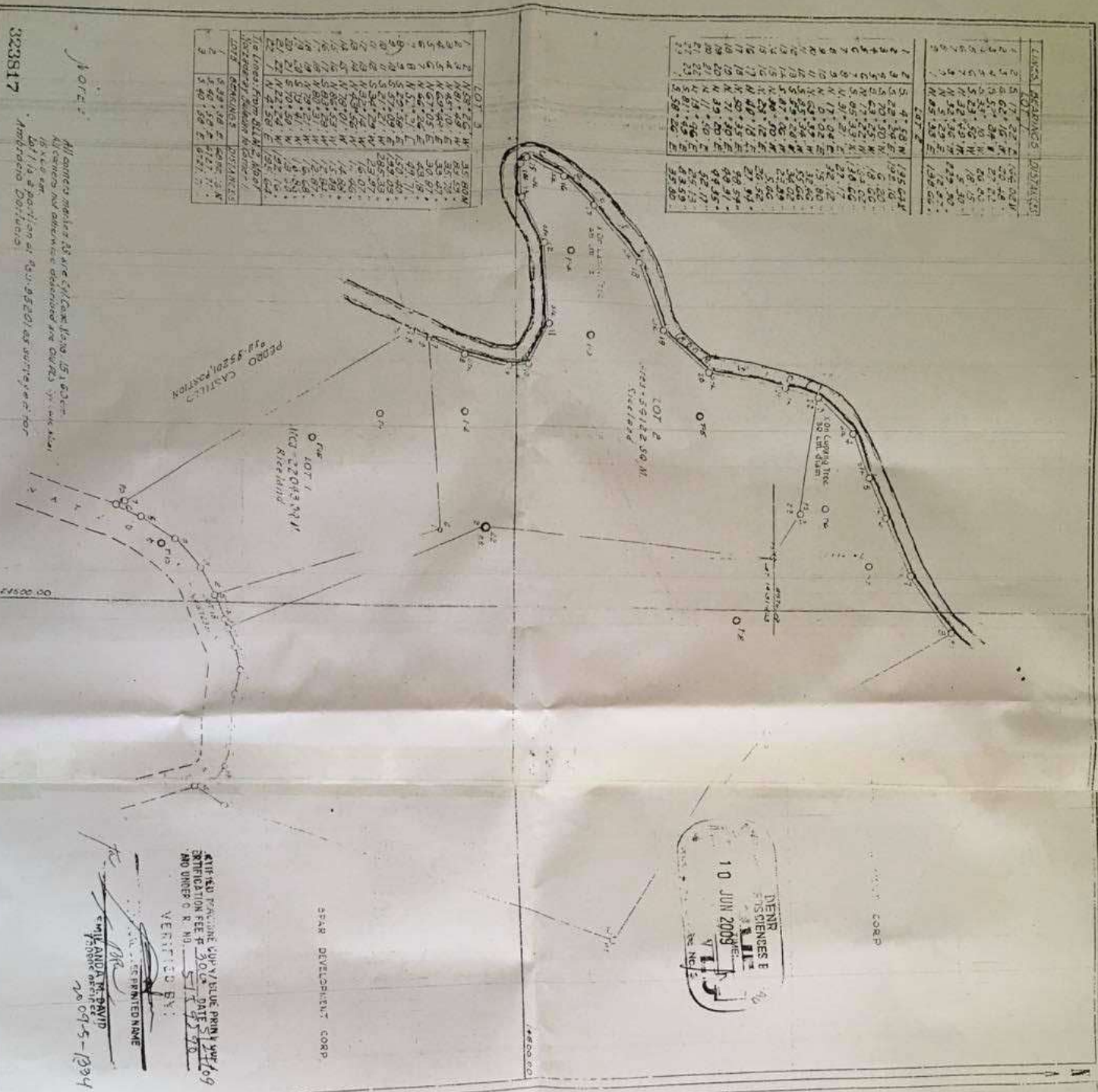

332817
 All entries made to the C. L. Case file by 15.03.09
 All entries not otherwise determined are OADR's or the file
 but is a portion of 2009-05-20 as written for
 Ambrosio Doria

SPAC DEVELOPMENT CORP.
 VERIFIED BY: [Signature]
 DATE: 04-15-2004
 AUTHORIZED SIGNATURE: [Signature]
 EXPIRATION DATE: 04-15-2009
 NO. OVER: 0. K. NA.

PLAN OF PRIVATE LAND AS SURVEYED FOR ABUNDIO & APOLONIA S CRUZ SITUATED IN THE SITE OF BARRIO/DIST. OF BIGTE MUN./CITY OF NORZAGARAY PROVINCE OF BULACAN ISLAND OF LUZON CONTAINING AN AREA OF 175990 SQ. M.

BEARINGS TRUE
 SCALE 1:2000

SURVEYED APRIL 19, 1959. BY
R T DEL CARNEN
 PRIVATE LAND SURVEYOR
 BUREAU OF LANDS

DEPARTMENT OF AGRICULTURE AND NATURAL RESOURCES
 BUREAU OF LANDS

I certify that this is a correct plan of the survey as set forth on the basis of the original field notes and computations which are on file in this office. Inasmuch as the survey appears to have been made in accordance with existing regulations of the Bureau of Lands, the same is hereby approved. This approval has nothing to do whatsoever with the ownership of the land.
 Manila, Philippines, November 18, 1959
 Director of Lands

DATE	RECEIVED	MISSION
1959	APR 19	1959

Submitted to Manila Office on 04/19/59

Province of	Province of
City/Municipality	City/Municipality
Barangay	Barangay
Survey No.	Survey No.
Date	Date
Checked and/or verified by	Checked and/or verified by
Date	Date

ADDITIONAL INFORMATION AFTER DATE OF APPROVAL

PSU-175277

TAX DECLARATION OF REAL PROPERTY

TD/ARP No. 2018-14004-00082

PROPERTY INDEX No. 020-14-004-002-043-L

Owner: CASTRO, DELFIN; JOSE; DANTE; IBARRA; CICERO; CARLOMAGNO; PRISCILLA; JOSEFINA; AND PLARIDEL, ALL SURNAMED

Address: ROADSIDEVIEW SUBD., POBLACION, NORZAGARAY, BULACAN

Telephone No. _____

Administrator/Beneficial User: _____

Address: _____

Telephone No. _____

Location of Property: _____

BIGTE

NORZAGARAY

BULACAN

(Number and Street)

(Barangay)

(Municipality/City)

(Province)

OCT/TCT: _____

Survey: CSD-03-013710-D

CCT/CLOA No. _____

Cad. Lot No: 16919

Dated: _____

Lot No.: 3370-M

Boundaries: _____

Block No.: _____

North: NE - LOT 7604

South: SW - LOT 7731 PSU-175277

East: SE - LOT 7604

West: NW - LOTS 3370-I & 3370-J

KIND OF PROPERTY ASSESSED:

LAND

BUILDING

MACHINERY

#	Taxability	Classification	Area	Market Value	Actual Use	Assessment Level	Assessed Value
1	Taxable	AGRICULTURAL	43,389.00	3,514,509.00	PASTURELAND	15.00%	527,180.00
Total			43,389.00	3,514,509.00	Total Assessed Value		527,180.00
Total Less Exemptions							0.00
Total Taxable							527,180.00

Total Assessed Value

FIVE HUNDRED TWENTY SEVEN THOUSAND ONE HUNDRED EIGHTY AND 00/100 PESOS ONLY

(Amount in Words)

Effectivity of Assessment/Reassessment:

1st Quarter

2018

(Qtr.)

(Year)

Approved By: _____

DOLORES C. REYES

ARCH. RODELLO C. ROBLES

01/01/2018

Municipal Assessor

Provincial Assessor

Date

This declaration cancels TD/ARP No. 2014-14004-00081

Owner: CASTRO, DELFIN; ET. ALS

Previous A.V. Php

507,650.00

Memoranda: _____

REVISED DUE TO GENERAL REVISION AS PER PANLALAWIGANG KAUTUSAN BLG. 43-2017.

Note: * This declaration shall serve as notice to the abovementioned declarant in pursuance of Section 223 of R.A. 7160, otherwise known as the Local Government Code of 1991, for which the due process provision on real property tax assessment under Section 226 of the said Code may be availed of.

* This declaration is also for real property taxation purposes only and the valuation(s) indicated herein are based on the schedule of unit market values prepared for the purpose and duly enacted into an Ordinance by the Sangguniang Panlalawigan under Ordinance No. 43-2017 dated September 28, 2017. It does not and cannot by itself alone confer any ownership or legal title to the property.

CERTIFIED TRUE COPY:

NOTATION:

Detail Information

2006	REVISED DUE TO SUBDIVISION OF PROPERTY. THIS TD CANCELLED PART OF ARP NO. 2006-00047. OTHER PARTS ARE ARP NOS. 02074 TO 02086; PIN 02-038 TO 02-050. TRANSFER TAX PAID P737.19 OR# 7570264 DTD 3.26.09. 2009 TAX PAID OR# 1451236 3.9.09
2014	REVISED DUE TO GENERAL REVISION AS PER RES.# 277-T'11

DOLORES C. REYES
MUNICIPAL ASSESSOR